

CANTOR ARTS CENTER AT STANFORD

ANNUAL
REPORT

2008-2009

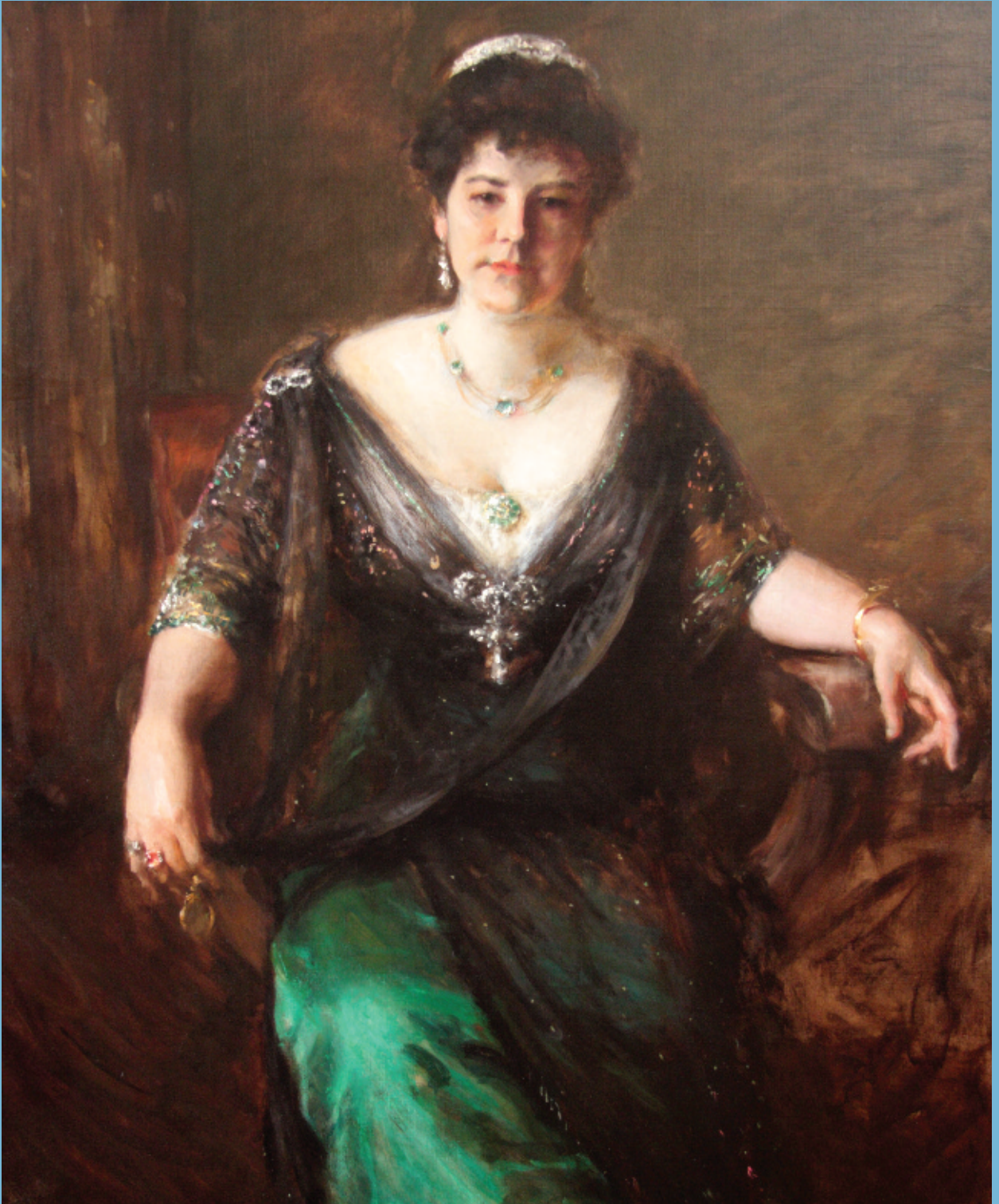

DIRECTOR'S REPORT

It gives me great pleasure to write to you about the past year's many accomplishments. Previously we have used different methods to communicate with our constituency at year-end, most recently alternating between a biennial report and a substantial year-end letter. This year, in the interest of making our practices sustainable environmentally as well as financially, we are augmenting this issue of the *Cantor Arts Center News* with much of the information that would previously have gone under a separate cover.

November 2008 marked the beginning of our 10th anniversary since reopening as the Cantor Arts Center, and we inaugurated a year of exhibitions and related programming with a special celebration dinner to thank donors of gifts of art made since 1999. I hope that you were able to enjoy the four exhibitions that comprised *Passion for Collecting*, which highlighted major acquisitions in most areas of our collection, as well as the dramatically reinstalled *Rodin! The Complete Stanford Collection*, which remains permanently on view.

Other projects with strong ties to Stanford's history included *Splendid Grief*, San Francisco artist Darren Waterston's installation piece on Victorian era mourning and the Stanford family, and a showing of figure drawings by distinguished Professor Emeritus Frank Lobdell. *From Their Studios* opened this past fall, highlighting the range and talent of the Department of Art & Art History's current studio faculty. The public and media have shown great interest in this year's exhibition program, and once again we welcomed thousands of visitors. We also recently completed a year long, on-site and online survey, which will give us information about our visitors and their experience at the Center.

The success of the year's program was due in large part to the development of the Center's collections over the past 10 years. Stanford's Arts Initiative has provided us the opportunity to focus efforts more

directly on acquiring works of art, and this year we brought in a total of 418 works comprised of 344 gifts and 74 purchases. We are gratified that so many Stanford alumni and friends are turning to the Center as a repository for their gifts of art.

Noteworthy additions to the modern and contemporary collection include Joan Brown's *A Family Portrait* and John Cederquist's *Space Age Wave Machine*. Holdings in African art have been enriched by contemporary ceramist Magdalene Odundo's *Vessel Series III, number 2*.

A portrait of Mrs. Chase by William Merritt Chase, along with the newly acquired *Youth* by Henri-Michele Chapu and *Sunset on the*



PREVIOUS PAGE: William Merritt Chase (U.S.A., 1848–1916), *Portrait of Mrs. Chase*, c. 1910. Oil on canvas. Cantor Arts Center, Given in honor of Valerie and David Rucker, Eric (Stanford MBA '93) and Nancy Sussman, Dean (Stanford BA '90) and Chiara Sussman, and Stephen Sussman, M.D., by Herbert and Elizabeth Sussman, 2008.250; ABOVE: Magdalene Anyango N. Odundo (Kenya, b. 1950), *Vessel Series III, no. 2*, 2005–2006. Carbonized and multi-fired red clay. Cantor Arts Center, Museum purchase in memory of Ruth L. Halperin made possible by the Phyllis Wattis Program Fund, 2008.245

ANNUAL REPORT

Sacramento by Fortunata Arriola contribute to the European and pre-20th-century American collections. An important gift of *Les Dessins de Auguste Rodin* provides particularly interesting context in the Rodin galleries. Enhanced collections help fulfill the museum's mission to serve Stanford's academic program. For example, the students who helped create *From the Bronze Age of China to Japan's Floating World* chose a newly acquired Chikanobu print, *Planning an Overseas Trip*, for inclusion in the exhibition.

November 2008 marked our 10th anniversary since reopening as the Cantor Arts Center.

Marking an important transition, staff, faculty, and many personal friends gathered in October to celebrate the distinguished 40-year tenure of Betsy Fryberger, the Burton and Deedee McMurtry Curator of Prints and Drawings Emerita, and to give her a fine send off into retirement. Gifts in her honor have included Giovanni Battista Piranesi's *Title Page for the Vedute Di Roma (Views of Rome)*, an apt one as Betsy will continue to be involved with exhibitions of her choice, one of which will display beautiful title pages. She has also created an honorific display in the early European and 19th-century galleries remembering former Stanford Museum Director Lorenz Eitner, who passed away in 2009.

The Center's education department has undergone some reorganization with the addition of a position dedicated to the use of new technology as a teaching tool. Interactions and collaborative projects with other Stanford departments increase every year. Notable among them is music professor Mark Applebaum's installation on the Geballe Family Balcony and Rowland K. Rebele Gallery, featuring his graphic score. Applebaum's work—composed specifically for this space—has been interpreted by a succession of musicians on Fridays at noon since April. This series of lively performances continues through February.



Nathan Oliveira (U.S.A., b. 1928), *Woman State IV*, 1971. Lithograph. Cantor Arts Center, Gift of Darren Waterston, 2008.239

The docent program (ably led by chair Jennifer Yelland) remains strong and is an important link between the Center and the community, offering tours to more than 33,000 individuals annually. A new class of 21 docents began their studies in September.

We are grateful that the museum continues to be fiscally stable during a time of caution over the economy. This is due in large part to our dedicated friends and donors who continue to support us so well with gifts of funds and art. An ever-increasing number of donors are also including the museum in their estate plans. Last April we held the first Museum Legacy Circle lunch to thank friends who have established bequest intentions benefiting the museum. In the section following this letter, we recognize donor and annual membership commitments.

ANNUAL REPORT

**Volunteerism has been
the backbone of the museum
since the mid-1950s.**

Volunteerism has been the backbone of the museum since the mid-1950s, and we have revitalized the program under Fred Rehmus's leadership as chair of the Volunteer Council and with a staff position dedicated to visitor services.

Sue Diekman chairs my Director's Advisory Council, a group of distinguished leaders upon whom I depend for their wisdom on a wide range of issues. Our very active Membership Board, chaired by Julie Terrell Hooper and supported by an exemplary volunteer corps, works diligently to keep membership numbers and support strong, which is so important

to the museum's success. The board also oversees all membership programs, including wonderful opportunities for museum engagement such as Art Focus Lectures, Art Tours, and this year's two highly successful signature fundraising events, Rodin by Moonlight and Treasure Market.

This letter would not be complete without a heartfelt "thank you" to the Cantor Arts Center staff and volunteers, whose dedication, hard work, and talent create a program of such high quality and bring the museum to life for all of our various constituencies.

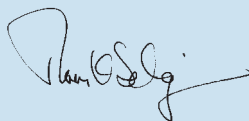

THOMAS K. SELIGMAN
John & Jill Freidenrich Director



ABOVE: Fortunato Arriola (U.S.A., 1827–1872), *Sunset on the Sacramento River*, 1869. Oil on canvas. Cantor Arts Center, Museum purchase made possible by the Burt and Marion Avery Fund, 2008.4

CANTOR ARTS CENTER DONORS

In the two years since the last published recognition of our donors, the museum has received more than \$17 million in gifts, pledges, bequests, and works of art. Without this support from our donors and the Cantor Arts Center Membership, past and present, during this challenging economic climate, the Center would not have been able to continue to sustain an excellent artistic program, keep our staff intact, and offer free admission to all. The generosity of our friends has impacted the museum in so many ways: enriching the collections; supporting exhibitions, education programs, and outreach; naming galleries; and providing unrestricted, flexible support. We express deepest gratitude to all donors and members.

MONA DUGGAN, *Associate Director and Director of External Relations*

The following donors made gifts to the Center between September 1, 2007 and August 31, 2009. Names marked with an asterisk (*) indicate gifts of art.

Distinguished Donors (\$1M+)

C. Diane Christensen
Agnes Gund*
Robert and Ruth Halperin
Foundation
KC Family Foundation

Jane Stanford Circle (\$100K–\$999.9K)

Two anonymous donors
Susan and John Diekman
E. Rhodes & Leona B. Carpenter
Foundation
Jill and John Freidenrich
Yvette and John Gurley
Nancy Harris*
Marilyn Hobbach
Elizabeth Swindells Hulsey and
Zachary Hulsey
The Luce Foundation of
American Art
Marmor Foundation*
Jane and Michael Marmor*
Deedee and Burton McMurtry*
Estate of Jane B. Miller
Estate of Leonard &
Elizabeth Offield

Shulamith Rubinfien*

Drs. A. Jess and Ben Shenson Funds
W. Byron Smith*
Elizabeth and Herbert Sussman*
Cantor Arts Center Treasure Market
The Andy Warhol Foundation*

Gold Spike Circle (\$50K–\$99.9K)

Cantor Arts Center Art Tours
and Study Groups
Bliss Carnochan*
Elayne and Philip Dauber*
Nancy Edebo*
Sylvia Elsesser*
Doris and Donald G. Fisher
Jewish Community Federation
Claire Lohnes*
Anita Ventura Mozley*
Barbro Sachs-Osher and
Bernard Osher
The San Francisco Foundation
Mary M. Tanenbaum Fund
Paula and Ross Turk*
Barbara and Michael Wilsey



Anthony Caro (England, b. 1924) Writing Piece "Yet", 1979. Rusted steel. Cantor Arts Center, Gift of Elayne and Phil Dauber, 2008.241

Curators' Circle (\$25K–\$49.9K)

Estate of Ruth Bernhard*
Cowles Charitable Trust
Electra de Peyster
Ducommun and Gross Foundation
Lynn and Robert Ducommun
Koret Foundation
Mayfield Fund
Schwab Fund for Charitable Giving
Rita Barela and Thomas K. Seligman*
Toshiko Takeazu*

Donors' Circle (\$10K–\$24.9K)

Paule Anglim*
Barbara and Gerson Bakar
Mildred and Paul Berg
Catherine Burns*
Paula and Bandel Carano
Paul Chamberlain
Joy Craft
Estate of Dolly Crane
Deloitte and Touche
Susan Ford Dorsey and
Michael Dorsey
Gilbert Ellenberger
Matt Gonzalez*
Fred Gordon*
Susan and William Gould*
Cynthia Fry Gunn and John Gunn
Stephanie and Fred Harman
Andrea and John Hennessy
Nan and Orion Hoch
Julie Terrell Hooper and
William Hooper

Jacque and John Jarve
Peter Joost*
Jon Kaplan*
Caroline and Jim Labe
Ambassador and Mrs. Bill Lane, Jr.
Yijing Z. and Eric X. Li*
Marmor Foundation
Jane and Michael Marmor
Shirley and Duncan L. Matteson, Sr.
The Joseph F. McCrindle
Foundation*

Deedee and Burton McMurtry
National Philanthropic Trust
Neiman Marcus, Stanford Center
Oak Creek Apartments
Roche Palo Alto LLC
Mindy and Jesse Rogers
Sand Hill Foundation
Deborah and Michael Shepherd
Terra Foundation for American Art,
at the recommendation of
Marilyn Thoma
The NASDAQ Stockmarket, Inc.
Mr. and Mrs. Jack R. Wheatley

Friends Circle Tier I (\$5K–\$9.9K)

ACCO Management Company
Donna and Steve Andrighetto
Barbara and Charles Arledge
Mrs. Burt Avery
James Baer
Mary Anne and G. Leonard Baker
Gladys and Alex Bernyk*
Michele Mandell and Thomas Byers
Dr. Andrew Conru
Fidelity Investments
Frette Retail, LLC



Kunishige (Japan, active 1847–1851), Anashi Rikan as Tanagawa Jirozo, 1849. Color woodblock print with mica. Cantor Arts Center, Gift of Nancy Harris, 2008.36

Ruth and Robert Halperin*
Joseph F. McCrindle Foundation
Carol and William Lewis
Liautaud Family Foundation
Susan and Bernard Liautaud
Martha Mertz
Raymond Family Foundation
Elizabeth K. Raymond
Bella Schneider
Shasta Produce
Charlotte Mailliard Shultz
and George P. Shultz
Susan Spiritus*
Tera and Steven Stanghellini*
The Furnessville Foundation
Mark A. Vander Ploeg

Friends Circle Tier II (\$1K–\$4.9K)

Alturas Foundation
Barbara and Avid Ames*
Melissa and James Badger
Wendy Petersmeyer and
David Bagshaw

John Barton*
Stefanie Lingle Beasley and
Gregory Beasley
Diana and Daniel Bergeson
Margaret King and Joel Bergquist*
Stefano Bifolco*
Julie and Jeffrey Brody
Laurie and Robert Burmeister
Mr. and Mrs. C. Preston Butcher
Charlene Cogan
Mary Linn Coldiron
Mrs. Roy E. Demmon
Phyllis G. Diebenkorn
Barbara and William Edwards
Patricia and Charles Ellingson*
Dr. and Mrs. Joel P. Friedman
Karin Bering and Oliver Friedrichs
Gaff Foundation
GlobalLogic, Inc.
Ruth Gottlieb*
David G. Hannah*
Tracy and Eric Hass
Judith and Woodson Hobbs

Candace and W. Michael Humphreys
Lauren and Bard Koenig
Keith and Karen Lantz
Michelle Leighton
Bren and Lawrence Leisure
Daryl Lillie
Lori and Randall Livingston
Beth and Christopher Martin
Darle and Patrick Maveety
Patricia McGraw
Vinie and J. Sanford Miller
Kimberly Young and John Moragne
Julie Kaufman and Walter Niemasik
Kristan and Peter Norvig
Lynne and Perry Olson
Pacific Life Foundation
Elizabeth Papadopoulos
Jill and Geoffrey Parke
Sarah and Douglas Rivers
Robert S. LTD
Wendy and R. Jeffrey Rohn
Eleanor Rosenberg*
Gretchen Bering and
Jonathan Schink
Ruth and Donald Seiler
Rita Barela and Thomas K. Seligman
Suzanne and William Shaw
Silicon Valley Community Foundation
Jan Lewis Slavid*
Stanford Federal Credit Union
Madeline and Isaac Stein
Laura Strand
Dr. and Mrs. Lubert Stryer
Marilynn and Carl Thoma
Jack Vanderryn*
Barbara and John Walecka
Darren Waterston*
Patricia Whitley*
Sherrie Burke and Robert Wolf
Darlene and Jim Woodson
Letitia Yang
Cyril and Jeanne Yansouni

Friends Circle Tier III (\$500–\$999)

Arts Council Silicon Valley
Atthowe Fine Art Services
Aristides Demetrios
Susan and John Diekman*
Mary Alice and Richard Frank
Louise N. Frye
Daryl Messinger and James Heeger
Tracy Johnson
Stina and Herant Katchadourian
Anne and Kenneth Lawler
Philanthropic Ventures Foundation
Rush Rehm*
Renee Singh
Catherine Skinner

Frances Szeto
Eugenic Taylor*
Vivienne Virani

Friends Circle Tier IV (\$250–\$499)

Joyce Castellino
Betsy and Robert S. Gamburd
Michael Goldfield
Leslie and George Hume
John & Sandra Leland Foundation
Dana and Mike Knowles
Mr. and Mrs. John D. Leland Jr.

Friends Circle Tier V (\$1–\$249)

Erica K. Ankuda
Dr. D. M. Barnes
Audrey and William Beeger
Belvedere-Tiburon Museum Auxiliary
Carol Benz
Sarah Buckley
Joelle and Roger Burnell
Gloria Capps
Russell Chace
Pam and John Challinor
Lynda and Charlie Clark
Elizabeth and William Delgass
Mary Lou Mueller Dorking
Yolanda Font
Cynthia and John Ford
Fred Reichman Art Group
Mr. and Mrs. Robert F. Glockner
Daniel Hill
Cathy and Richard Lampman
Gloria and Herbert Leiderman
Nancy Lobdell
Mandy MacCalla
Donna Maytham
Kathleen McCahill
Diane McCoy
Joan and Alan Merchant
Barbara Morgan
Alicia and Merrill Newman
Gretchen and Robert Ostenberg
Carol and J. James Pearce
Maureen and Paul Roskoph
Jeffrey Scroggin
Joanne Stage
Diantha Stensrud
Beth and Donald Sweet
Eleanor Swent
Norma Taylor
Terry Tours Travel Insurance
The Terraces of Los Gatos
Nancy Veitch
Washington Open
Nancy Woodward
Gail and Bradford Woolley
Lysbeth Warren and John Working

ANNUAL REPORT

MUSEUM LEGACY CIRCLE

The following donors have made plans to support the Center in perpetuity, either through monetary gifts or gifts of art.

Pauline Brown
Horace W. Brock
Gayle Brugler
Betye Burton
Bliss Carnochan
Mr. and Mrs. William A. Campbell
Virginia and William Carpenter
Betty and George Cilker
Nancy Patricia Coe
Betty and Albert Cohen
Anne Dauer
Shirley Ross Davis
Susan and John Diekman
Beverly and Stephen Docter
Alexander Fetter
M. Richard Giffra
Barbara Goldenberg
Barbara Gray
Ruth and Robert Halperin
Nancy Harris
Priscilla and George Hexter
Michael Heymann and
Deborah Port
Robert S. Hockwald
Marilyn Hobbach

Virginia and Benjamin Holt
Mr. and Mrs. Howard Hubbard
Janet Kreager Huston
Patricia Geary Johnson ('51) and
George Robert Johnson
Phoebe Korn
William Leben
Ambassador Bill and
Jean Lane
Kirk Long
Leanne Macdougall
Darle and Patrick J. J. Maveety
Samuel C. Miller
J. Sanford Miller
Richard Narver
Alicia and Merrill Newman
Fred and Marcia Rehms
Nancy Weeks Rossen
Dorothy and George Saxe
Gaither Hatcher Smith and
W. Byron Smith
Peter Stansky
Mary and Charles Tanenbaum
Ellen Uhrbrock
Melitta and Rex Vaughan

Dorothy Gravelle
Randy Holgate
Carole Holman
Sally and James Jervis
Aphra and Richard Katzev
Ruth and Peter Levison
June and John Lilenthal
Patti and Michael Morgan
Robert Munger
Elaine Myers
Helen and Joseph Pickering
Barbara and Warren Poole
Shirley and Robert Raymer
Rona and Robert Rosenthal
Nancy Weeks Rossen
San Francisco Giants
Mr. and Mrs. George B. Saxe
Sara Shores
Nancy Sloss
Roselyne Swig

In Memory of Maribel Kilmartin
Darle and Patrick Maveety

In Memory of Rosemary and Jim MacKenzie
Lesley Phillips

In Memory of Jane B. Miller
Mrs. Burt Avery
Dr. and Mrs. Samuel Bonar
Mr. and Mrs. Carlton Daiss
Nancy and William Farrar
Ruth Hammett
David Hoshiwara
Richard Kilner
Rosaria Mamone and
Malcolm Sloan Smith

Shirlee and Donald Stites
Margaret and John Thompson
Ann Vosti
Phyllis Willits
In Memory of Helen Bowman Moulton
Adam Berger

In Honor of Mrs. James A. Newton
Nancy Weeks Rossen and
Norman Rossen

In Memory of Margaret and John Pearson
Vicki Riley
Mary Lou Smitheram and
Augusto Pravia Cerrud
Robert Smitheram
Mary Smitheram-Sheldon

In Honor of Fred Rehms
David H. Elliott, Jr.

In Honor of Nancy Weeks Rossen and
Norman Rossen
Maureen and Paul Roskoph

In Honor of Norma Schlossman
David Schlossman

In Memory of Peggy Van Horne Seligman
Jill and John Freidenrich

In Honor of Cindy and Jeff Traum
Betsy and Robert S. Gamburd
Ingeborg and Leonard Ratner

In Honor of Darren Waterston
Kathleen and Robert Piziali

In Honor of Michael Wilsey
Jill and John Freidenrich

HONORARY & MEMORIAL GIFTS

In Memory of Alice E. Anderson
Mr. and Mrs. William Kefauver

In Memory of Marina P. Boudart
Agilent Technologies, Inc.
Bonnie Carroll
Elizabeth and Philip Ellis
Sara Loesch-Frank and Curtis Frank
Mr. and Mrs. Robert L. Garten
Claire McCrea
Elizabeth Boardman Ross
Sarah Schmidt
Jeannette and William Shenk
Phyllis and Robert White

In Honor of Katherine Jean Clifford
Mr. and Mrs. Robert Clifford

In Memory of Penny Dorfman
Janet and David Hutchinson
Kim and Timothy Krozek
Penny Levy
Cara and David Luse
Genevieve and Richard Rolla
Lori Van Deloo

In Honor of Susan Ford Dorsey and
Michael Dorsey
Jill and John Freidenrich

In Honor of Mr. and Mrs. Noel John Fenton
Lawrence L. Frank Foundation
Mary Alice and Richard Frank

In Memory of Eugene H. Gavenman
Nancy Weeks Rossen and
Norman Rossen

In Memory of George Franklin Getty
Arcadia Collection

In Memory of Ruth L. Halperin
Jeanne Benatar
Patricia Berman
Susan Carey
Susan and James Claypool
Jess and A. Crawford Cooley
Susan and John Diekman
Farese Family Foundation
Doris and Donald Fisher
Cynthia and John Ford
Fred Reichman Art Group
Mrs. Richard I. Gonzalez
Lauren and Roger Goodrich



David Gilbooy (U.S.A., b. 1943), *The Lost World Inside Pot*, 1966. Whiteware with glazes. Cantor Arts Center, Gift of Ross and Paula Turk, 2008.3a-b

ANNUAL REPORT

CANTOR ARTS CENTER MEMBERSHIP

We are grateful for the support of all of our members. Space allows us to recognize only those at the Benefactor level and above.

Director's Circle

Laura Arrillaga-Andreessen and
Marc L. Andreessen
Gioia and John Arrillaga
Kit and Peter Bedford
Helen and Peter Bing
Paula and Bandel Carano
Regina and Gerhard Casper
Susan and John Diekman
Doris and Donald G. Fisher
Jill and John Freidenrich
Yvette and John Gurley
Ruth and Robert Halperin
Andrea and John Hennessy
Marilyn and Harold Hohbach
Elizabeth and Zachary Hulsey
Lindsay and Peter Joost
Liong Seen Kwee
Jeanne and William Landreth
Daryl and John Lillie
Jane and Michael Marmor
Deedee and Burton McMurtry
Vinie and J. Sanford Miller
Vivek Ranadive
Marcia and Fred Rehms
Carolyn and William Reller
Mr. and Mrs. Hugh Taylor
Marilynn and Carl Thoma

New Founders' Circle

Mary Anne and G. Leonard Baker
Mrs. Clement Chen II
Suzanne and Bruce Crocker
Susan Ford Dorsey
Julie Terrell Hooper and
William Hooper
Emily M. Leisy
Cathy McMurtry
Betsy and William Meehan
Charlotte and George P. Shultz
Madeline and Isaac Stein
Rex W. Vaughan
Barbara and Michael Wilsey

Connoisseurs' Circle

Katharine and George Alexander
Kerry and Howard Dallmar
Mr. and Mrs. Albert Eisenstat
Cynthia and Bill Floyd

Ann Maris Griffiths
Lucille and Walter Harrison
Grace and Laurance Hoagland
Elizabeth and J. Burgess Jamieson
Joan Lane
P. L. Loughlin
Shirley and Duncan Matteson
Darle and Patrick Maveety
Barbara and Kenneth Oshman
Kevin Paige
Carrie and Gregory Penner
Juliana Petricciani
Catarina and Andrew Schwab
Laurence Spitters
Professor Emeritus and
Mrs. Patrick Suppes
Sheila Duignan and Michael Wilkins

Artists' Circle

Jane and Fred Antonacci
Marianne Arnstein
Jean Ann and Robert Augsburg
Mrs. Burt Avery
Alison and James Barta
Nancy and Clayton Bavor
Audrey and William Beeger
Mildred and Paul Berg
Wendelin Wright and John Bravman
Marilyn and Allan Brown
Tecoah and Thomas Bruce
Mr. and Mrs. C. Preston Butcher
Chris Carlton
Joyce and Ronald Castellino
Martha and Paul Chamberlain
Elizabeth and George Cilker
Diane Copeland
Joan Corley
Ann and E. David Crockett
Elizabeth and Peter Currie
Joan Hong and Roger Day
Ann Baskins and Thomas DeFilippis
Susan and Harry Dennis
Anne and Jerry Down
Mr. and Mrs. Joseph Ehrlich
Mary and William Elmore
Mr. and Mrs. Jack S. Euphrat
Sally Randel and Paul Fearer
Mr. and Mrs. Noel John Fenton
Doris-Jane Fondahl

Carol C. and Joel P. Friedman
Judith and Michael Gaulke
Alison Geballe
Professor Emeritus and
Mrs. Theodore H. Geballe
Lynn and James Gibbons
Marcia and John Goldman
Irene Wapnir and Ralph Greco
Diane and Harry Greenberg
Lucille Hagstrum
Inta and Bruce Hasenkamp
Madelyn and William Jason
Annette and David Jorgensen
David M. Kennedy
Elaine Baskin and Kenneth Krechmer
Teresa and William Kurfess
Christine and Pierre Lamond
Grayson and David Lane
Jane and Drew Lanza
Linda and James Law
Stuart Leeb
Nancy Livingston and Fred Levin
Susan and Richard Levy
Elizabeth and Joseph Mandato
Mary and R. Bruce Marsh
Christie and James McCoy
Linda and Anthony Meier
Martha and Robert Mertz
Constance Corcoran Miller
Mrs. Albert Moorman
Roslyn and Mervin Morris
Ellanor Notides
Gretchen and Robert Ostenberg
Leonilla and William Perry
Kathleen and Robert Piziali
Mindy and Jesse Rogers
Jamila K. Rufaro
Barbara and George Rugtiv
Amy and William Salisbury
Sarah and Gregory Sands
Rita Schreiber
William S. Schuyler
Suzanne and William Shaw
Jacqueline and Pieter Smith
Eta and Sass Somekh
Srinija Srinivasan
Cindy and Jeff Traum
Katherine and Mark Valentine
Justin C. Walker
Allison Whiting
Kathryn and Thomas Wiggans

Benefactor

Jenine and Per Sune Alftin
Paul Althouse
Gwen and Patrick Anderson
Veronica Arthur

Helena and Richard Babb
Melissa and James Badger
Malcolm R. Beasley
Terrye and Robert Bellas
Jane Wilbur-Bloom and
A. William Bloom
Peggy Burke and Dennis Boyle
Bonnie Brae
JoAnn and Ross Bright
Mary Rose and Luca Cafiero
Susan and Scott Carey
Erik Charlton
Lynda and Charlie Clark
Rosa and Werner Cohn
Carol and C. Russell Collier
Marilyn and George Coombe
Barbara Crawford
Sheryl and Edward Davis
Kathleen Davis
Janet and Guy DiJulio
Mr. and Mrs. J. Philip DiNapoli
Peggy and Stephen Dow
Linda and Mike Edwards
Gilbert Ellenberger
David H. Elliott, Jr.
Suzanne and Allan Epstein
Nancy and John Etchemendy
Lynn and Alexander Bunim
Emily Huggins Fine
Jeanne and Frank Fisher
Sarah Ratchye and Edward Frank
Marc A. Franklin
Betsy and Robert Gamburd
Mrs. Jonathan B. Gifford
Mary and Clinton Gilliland
Mr. and Mrs. Robert F. Glockner
Emily and Michael Goldberg
Mrs. Richard I. Gonzalez
Susan and William Gould
Carol and Dexter Hake
Maurine and Philip Halperin
Harrell Remodeling, Inc.
Nan and Orion Hoch
Jean Hood
John Hooper
Pamela Miller-Hornik and
David Hornik
Sharon and Howard Hoyt
June and Howard Hubbard
Fredericka and Derk Hunter
Mr. and Mrs. John N. Hunter, Jr.
Beth and Luther Izmirian
Betty Jeanne Johnson
John Jorgenson
Alyce and Steven Kaplan
Sylvia and Jim Katzman
John S. Kiddon



Andy Warhol (U.S.A., 1928–1987), Pia Zadora, 1983. Polacolor ER print. Cantor Arts Center, Gift of The Andy Warhol Foundation for the Visual Arts, 2008.80

Jill and Donald Knuth
 Lauren and Brad Koenig
 Iris and Harold Korol
 Gloria and Kenneth Levy
 Elise and George Liddle
 Beverly and Peter Lipman
 Alix Marduel and William Lockard
 Carol and Hal Louchheim
 Linda Lynch
 Helen and David MacKenzie
 Mr. and Mrs. Bernard Magnussen
 Shoshana Chazan and
 Anthony Malutta
 Joanne and Robert Mann
 Caroline and Ben Maser
 Vince Chermishnok and J. Mason
 Katherine and Robert Maxfield
 Darlene Vian and Brian McCune
 Virginia Meade
 Nancy and Dubose Montgomery
 Lisa and David Mooring
 Charlotte Lowell and
 Charles Munger
 Anne Casey and David Neuman
 Kay and Peter Nosler
 Karen and Vincent Ochchipinti

Betty and Hiro Ogawa
 Mary C. O'Rourke
 Susan and Franklin Orr
 Margaret Baxter-Pearson and
 Eric Pearson
 Lesley and Peter Philips
 Barbara and Warren Poole
 Paula and William Powar
 Verity and W. Geoffrey Powell
 Shirley and Robert Raymer
 Patricia and Rowland Rebele
 Lucinda Reinold
 Laurose and Burton Richter
 Helen M. Robison
 Adolph S. Rosekrans
 Theresa and Mark Rowland
 Sandy and Joseph Santandrea
 Patricia and James Schaaf
 Jamie and Peter Schein
 Norma and Charles Schlossman
 Lawrence M. Schwab
 Mrs. Edwin A. Seipp, Jr.
 Carol and Michael Shealy
 Marjorie and James Shively
 Alan Sieroty
 Barbara and Arnold Silverman

Laura Strand
 Jan and Robert Strohecker
 Susan and James Sweeney
 Clare and Christopher Tayback
 Mrs. William P. Thomas
 Kay and John Tompkins
 Jeanie Treichel
 Susan Ure
 Eileen and F. J. Van Rheenen
 Gail and Robert Walker
 Mara and Richard Wallace
 Karen Walsh
 C. B. and Richard Watts
 David A. Wollenberg
 Katherine and Stephen Wurzburg
 Jennifer Shaw Yelland
 Jerome D. Young

Contemporary Collectors Circle

Jeanne Abbott
 Mickie Anderson
 Laura Arrillaga-Andreessen and
 Marc Andreessen
 Jean Ann and Robert Augsburg
 Judy Barber
 Elaine Baskin and Kenneth Krechmer
 Eileen Battat
 Barbara Berman
 Judy and Henry Blommer
 Margi Blunt
 Barbara Bogomilsky
 Ann Bowers
 Tecoah and Thomas Bruce
 Susan Carey
 Rochelle Carmona
 Joyce and Ronald Castellino
 Lynda and Charlie Clark
 Carol Collier
 Ann and David Crockett
 Jean Curtiss
 Jennifer DiNapoli
 Barbara and William Edwards
 Connie Eisenstat
 Jo Beardsley and Gil Ellenberger
 Sharon Elsen
 Nancy Farrar
 Nancy Fiene
 Jeanne and Frank Fischer
 Sue Fitch
 Cynthia and Bill Floyd
 Jill and John Freidenrich
 Marilee Gardner
 Lynn Gibbons
 Ginger and Bob Glockner
 Nancy Gonzalez
 Ruth Gottlieb
 Susan Grandmaison
 Ann Griffiths

Lucille Hagstrum
 Ruth Halperin
 Susan and Harry Hartzell
 Susan Hyatt
 Annette and David Jorgensen
 Sylvia and Jim Katzman
 Judith Kays
 Jeanne Kennedy
 Phoebe Korn
 Iris and Harold Korol
 Jean and Arthur Krakower
 Diane La France
 Kathryn Ladra
 Gloria Levy
 Daryl and John Lillie
 Carol and Hal Louchheim
 Janet and Jack Loustaunou
 Linda Lynch
 Leanne MacDougall
 Suzanne and Stan Mantell
 Katherine Maxfield
 Jane McInnis
 Jean McIntyre and Norman Snyder
 Amy McKittrick
 Sonia Shepard McLellan and
 Bud McLellan
 Deedee and Burt McMurtry
 Cathy McMurtry
 Linda Meier
 Martha and Roger Mertz
 Nancy Meyer
 Phyllis Moldaw
 Roz Morris
 Elke and Michael Muller
 Elaine Myers
 Kay and Peter Nosler
 Barbara Oshman
 Sandra Patterson
 Lynn Pickart
 Helen and Joseph Pickering
 Barbara and Warren Poole
 Barbara Preuss
 Judy and Walter Robinson
 Allan Rosenberg
 Ruth Seiler
 Barbara Silverman
 Bonnie Silverman
 Amanda and Michael Tevis
 Geri Thayer
 Carmen Ortiz and Jerry Torrance
 Julia Veitch
 Nancy Veitch
 Molly and Stephen Westrate
 Judith A. Wolken
 Gail Young